REFUGE 7s, Double
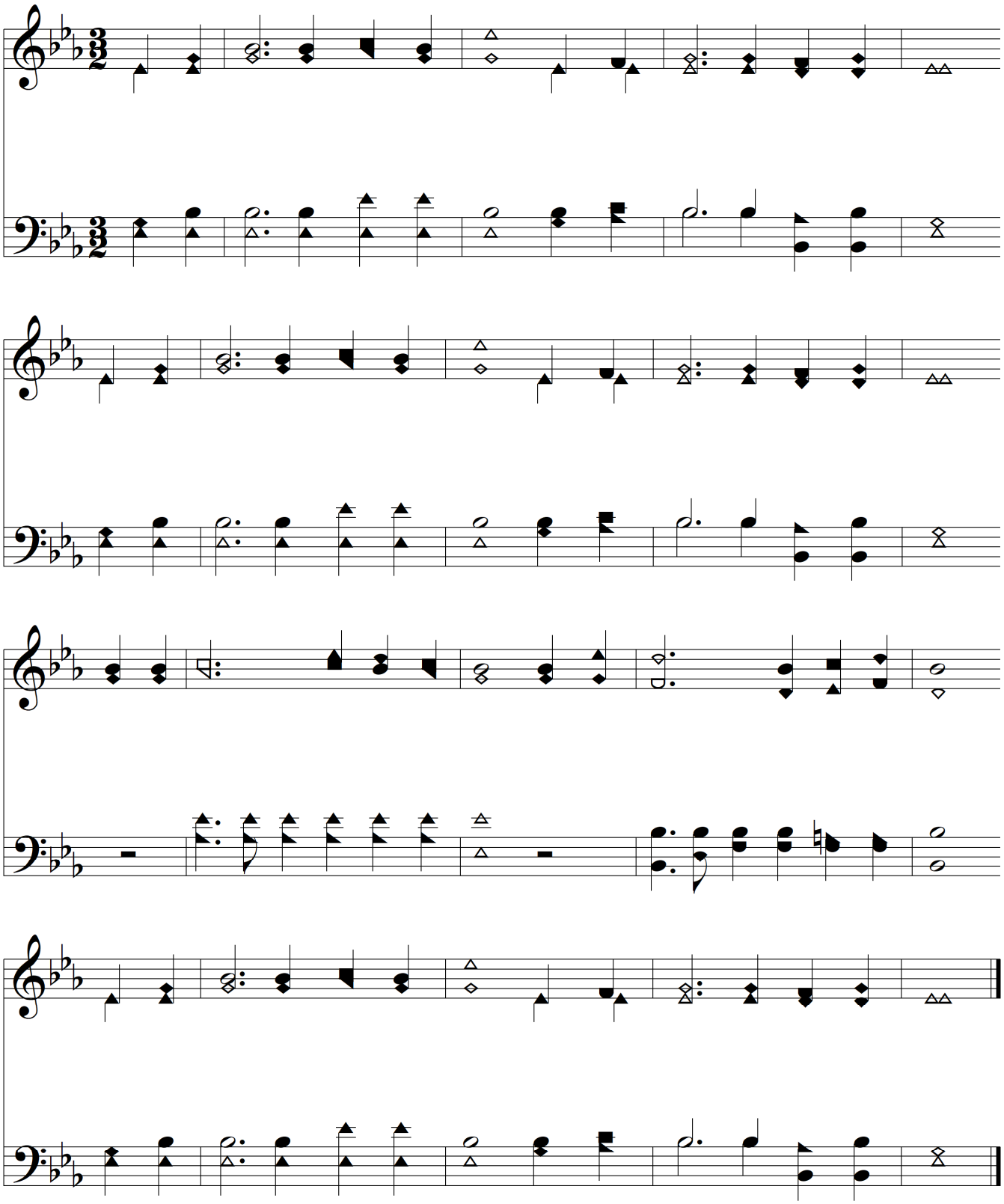
Wyatt Minshall