ELLACOMBE 7, 6, 7, 6, D
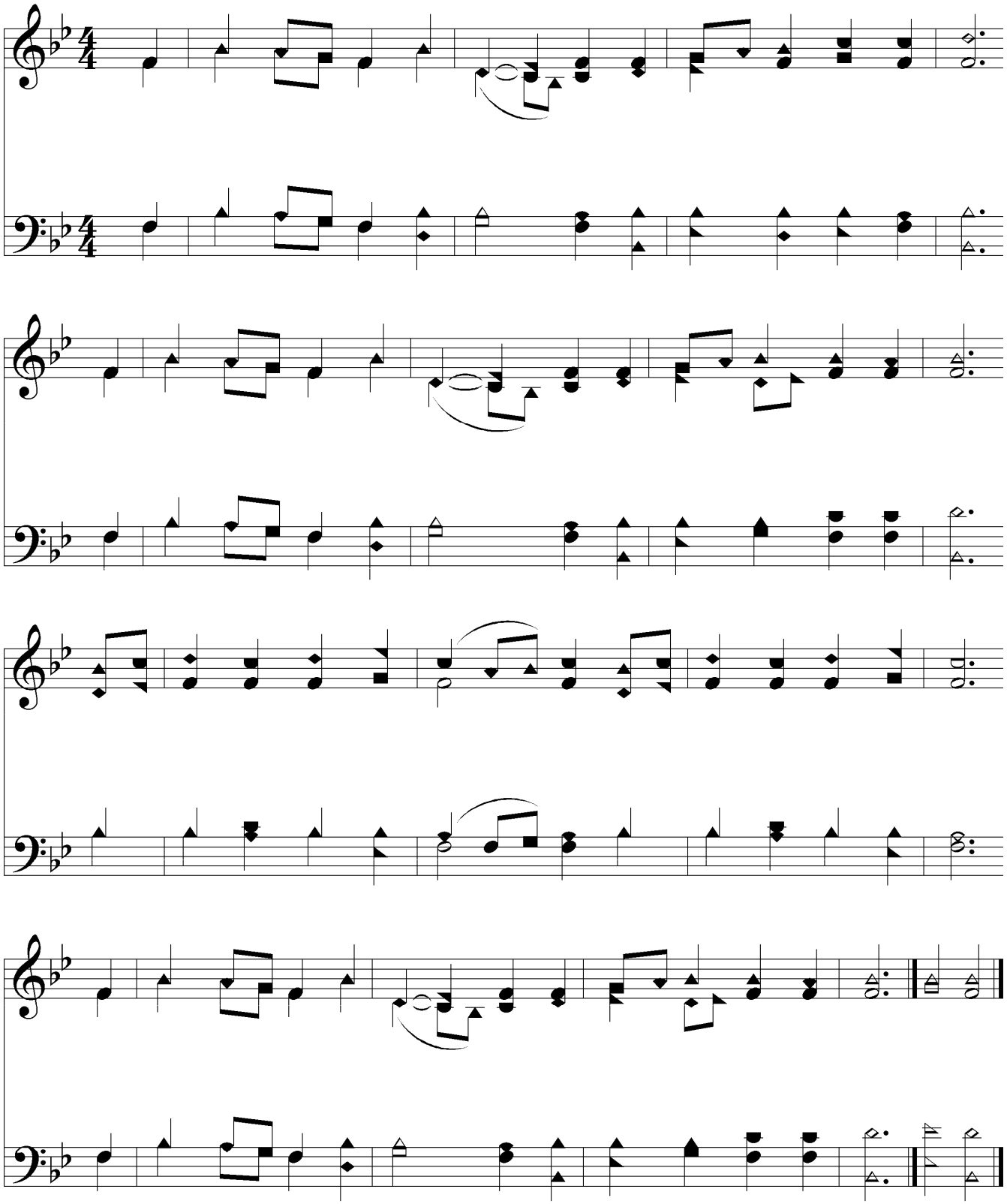
Gesangbuch der Würtemgergischen Hofkapelle (1784)