Thou Only Sovereign Of My Heart

HEBRON

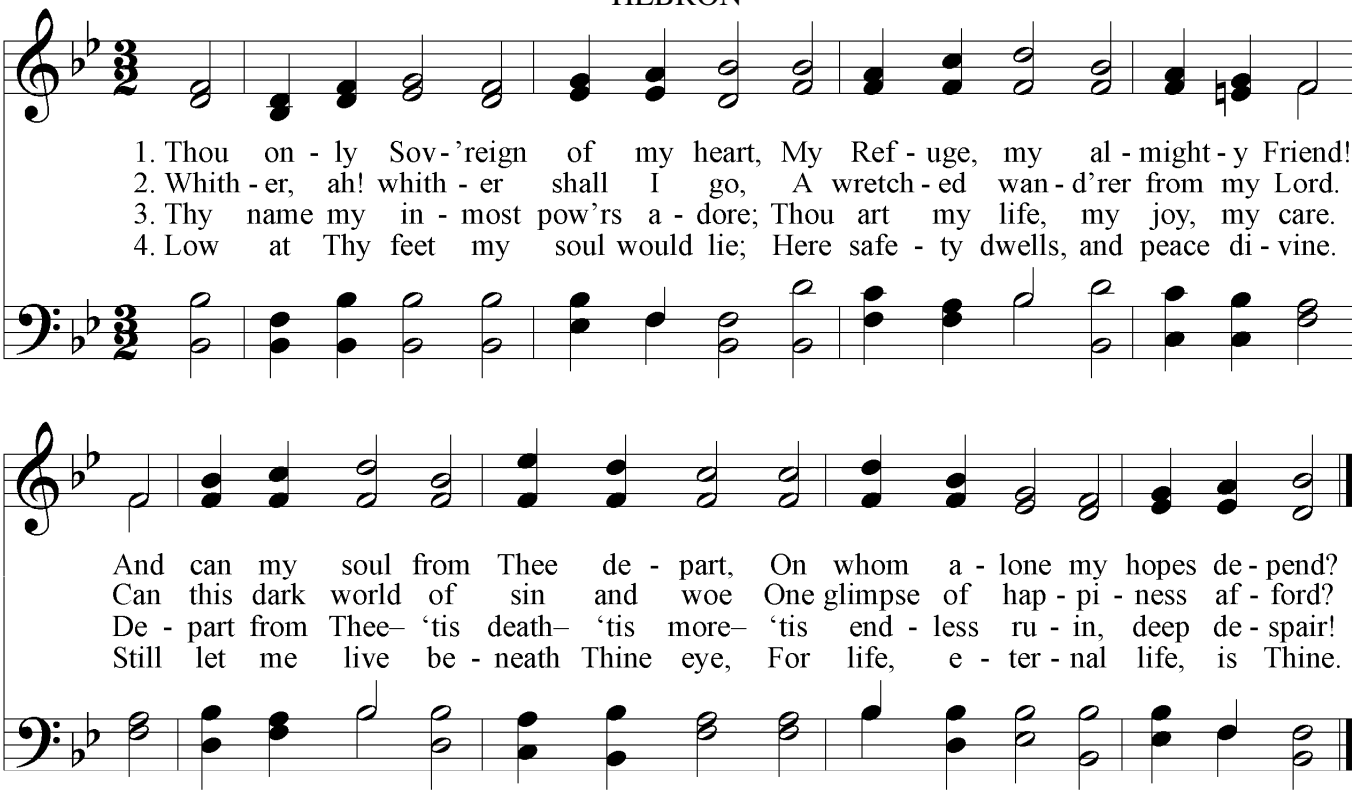

Words: Anne Steele
Music Lowell Mason

PDHymns.com