

Onward, Soldiers Of The Cross

1. On - ward, on - ward, sol - diers of the cross, Roy - al ban - ners glow;
 2. On - ward, on - ward, loy - al hearts and true, Hark, the clar - ion call;
 3. On - ward, on - ward, sol - diers of the King, Led by love di - vine;

On - ward, on - ward, ne'er to suf - fer loss, Con - q'ring ev - 'ry foe.
 Christ our King our cour - age shall re - new, Crown him Lord of all.
 On - ward, on - ward, list the watch - word ring Tri - umph in His sign.

Chorus

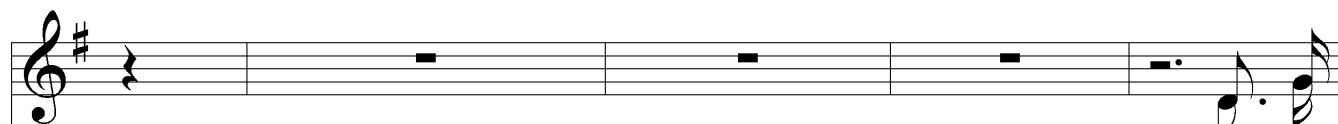

Faith in Him shall be our shield, For - ward go, for - ward go!
 Spir - it

sword we brave - ly wield, In His name for - ward go!
 Faith in

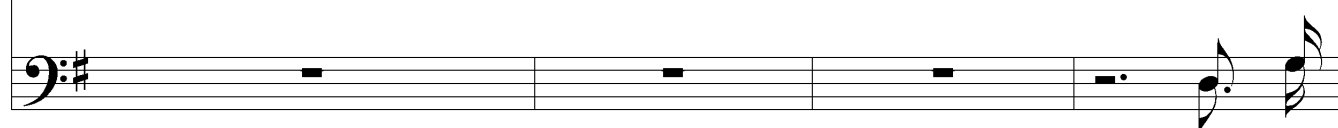

Onward, Soldiers Of The Cross

Faith in Him shall be our shield, For-ward go, for - ward go! Vic-t'ry's
Him, shall be our shield, For - ward go, for - ward go!

crown in realms of light a - waits us, For - ward, for - ward go!
the crown,
