

Blessed Sunshine

1. Scat - ter smiles and sun - shine In some gloom - y place; Fill each pass - ing
2. Lov - ing words, when spo - ken, Pass - ing down the years, Help to raise the
3. When the soul is hope - less In the depths of sin, Whis - per words of

mo - ment With some kind - ly grace; Man - y hearts are ach - ing,
fall - en, Check the drop - ping tears; Lit - tle deeds of kind - ness,
kind - ness, Let the sun - shine in, Bright - en up the path - way

Man - y homes are sad: With your smiles and sun - shine You can make them glad.
Lit - tle words of love, Lead the wea - ry wan - d'ers To the Lord a - bove.
With a smile or song; Help the fall - en broth - er, Pass the kind - ness on.

Chorus

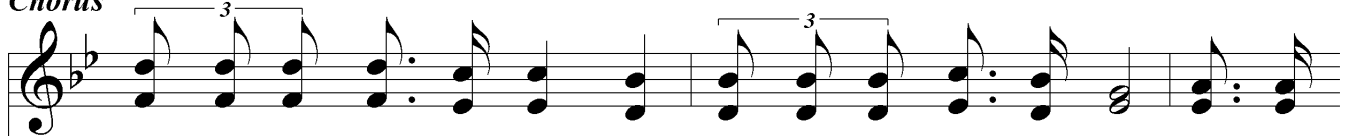

Scat - ter the bless - ed sun - shine, Scat - ter its light a - long; It will

Blessed Sunshine

cheer and bright - en As you pass it on; Scat - ter the bless - ed sun - shine,

Scat - ter its light a - long; It will cheer and bright - en As you pass it on.
