

# PDHymns.com

# Catalog

# TUNES

# ~Y~

Normal Notation

Tune Count: 9

## Disclaimer

In the desire to honor God and act above reproach in all ways, PDHymns.com has a strict Copyright-Infringement policy. You remain solely responsible for the use of any songs contained in this book, and you agree to indemnify and hold harmless, PDHymns.com and their agents, owners and the site hosting company with respect to any claim based upon inclusion of a song(s). By using any song contained in this book you agree to the above.

# YARMOUTH 7s & 6s D

Lowell Mason

# YIGDAL S. M.

Arr. from traditional "Yigdal"

# YONDER 7s & 6s, with REFRAIN

Hubert P. Main

## *Refrain*

# YORK

Scotch Psalter

# YORK L. M.

Edwin Barnes

# YORKSHIRE 10, 10, 10, 10, 10, 10

John Wainwright, 1760

# YOUNG L. M. D.

Anonymous

# YOUNG MEN'S MUSTERING SONG

J. H. Fillmore

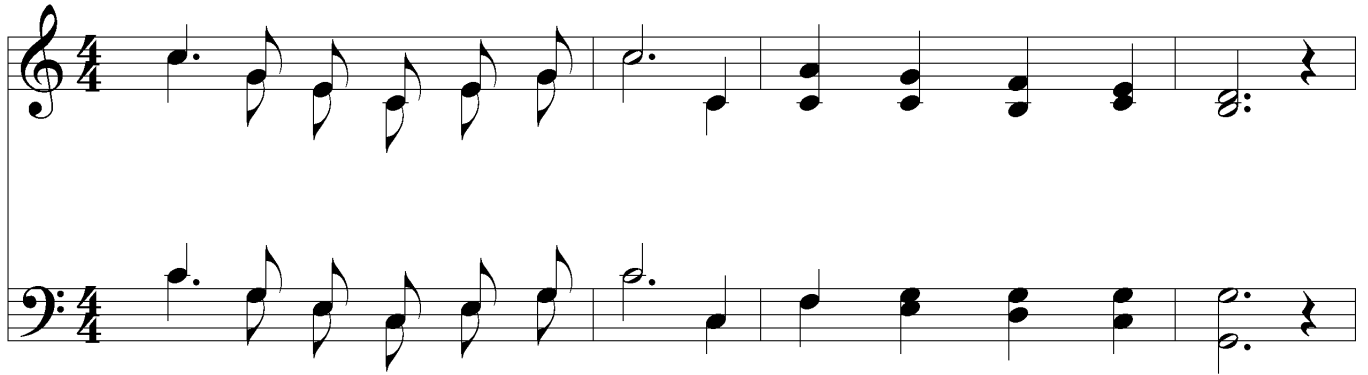

## Chorus

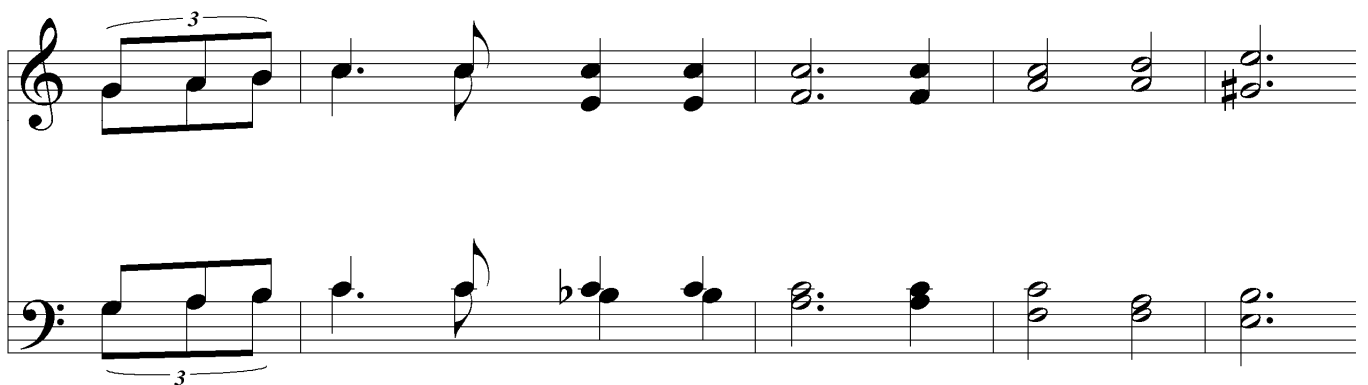
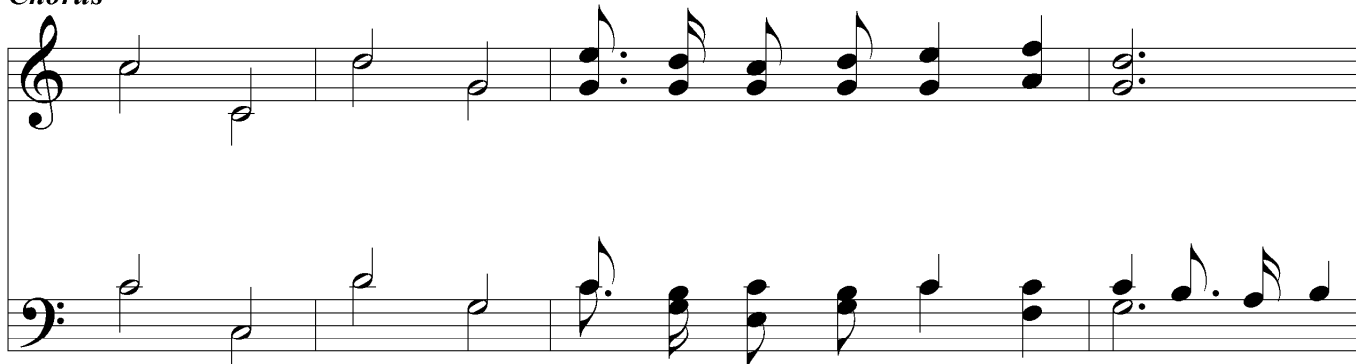

# ***YOUNG MEN'S MUSTERING SONG***

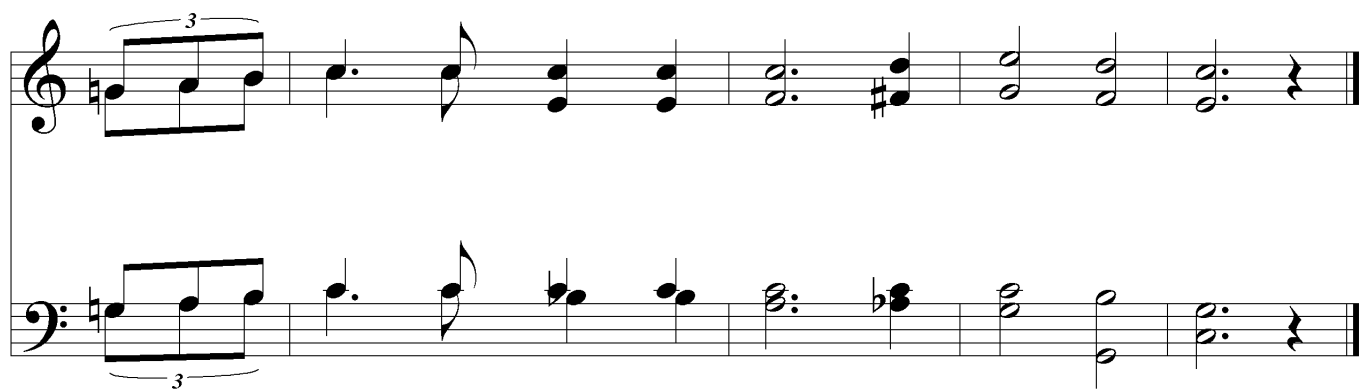

# YOUR DEEDS ARE RECORDED

Samuel W. Beazley

*Chorus*

# ***YOUR DEEDS ARE RECORDED***

