Hide You in the Blood

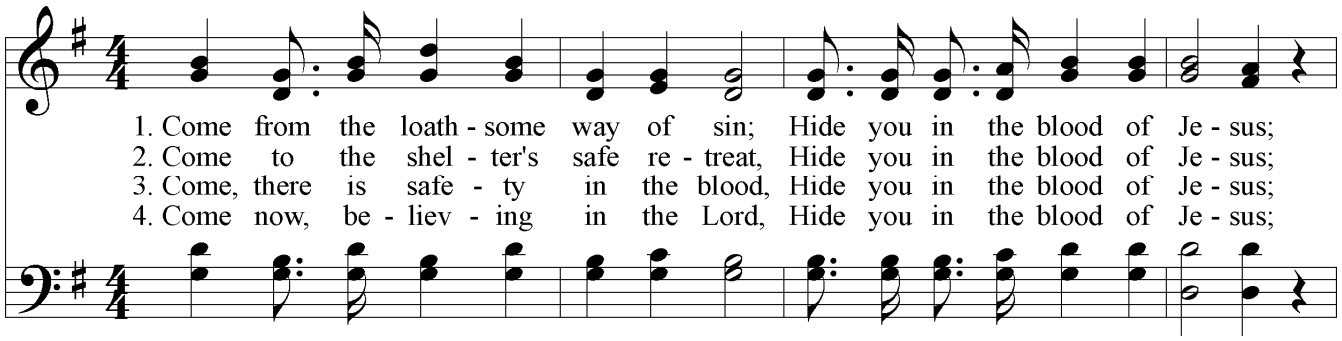

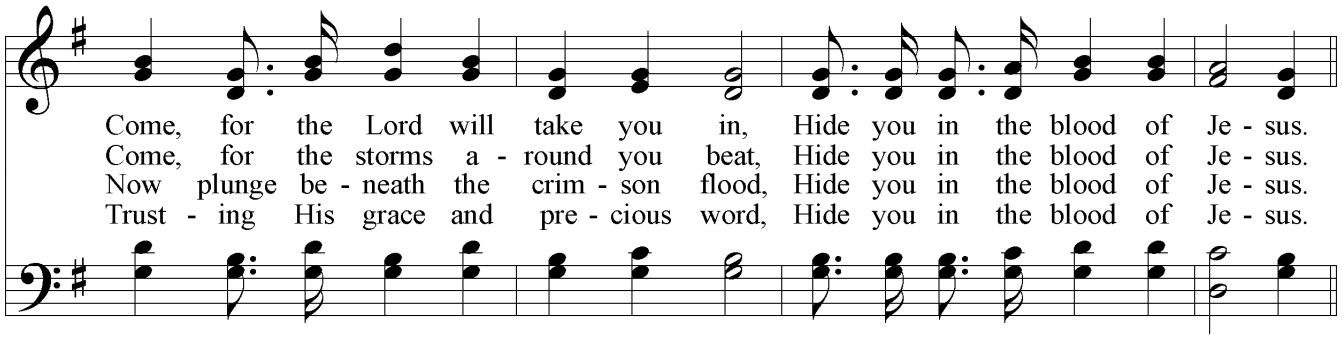

Chorus

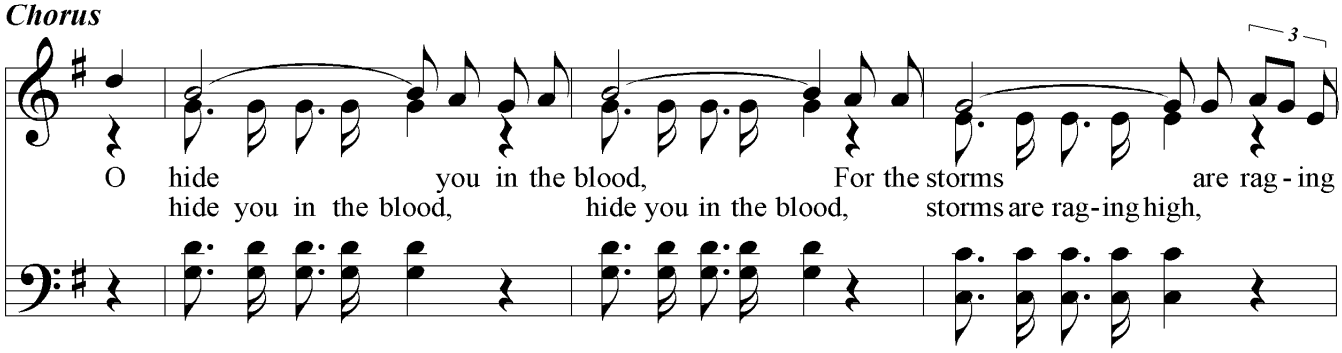

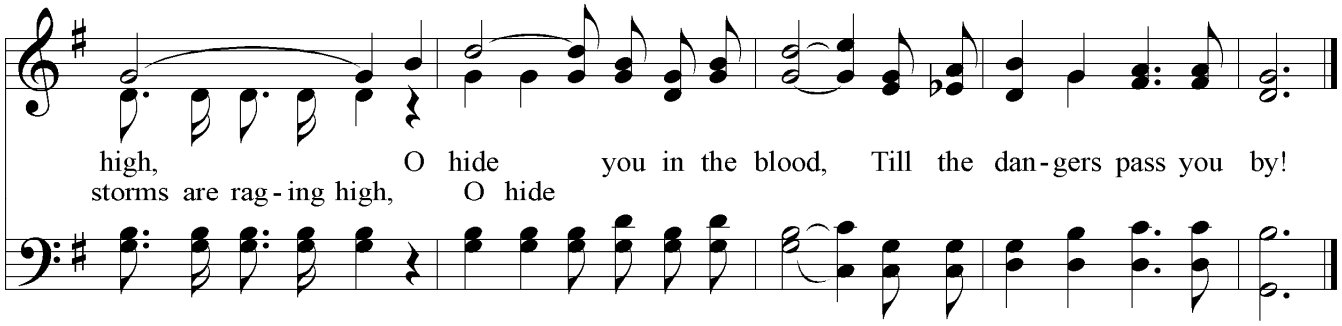

Words: Hampton H. Sewell, vss. 3&4 by R.E.W
Music: Hampton H. Sewell

PDHymns.com