

For The Soul That's Redeemed

1. Home - less here the soul may rove, But a man - sion waits a - bove,
 2. Friends be - low are few and rare, Count-less friends are wait - ing there,
 3. In that hap - py world a - bove, There is peace and there is love,

For the soul that's re-deemed; Here the way is sel - dom fair;
 For the soul that's re-deemed; Here by toil each day de - pressed,
 For the soul that's re-deemed; And a crown is wait - ing there,
 For the soul that's re-deemed;

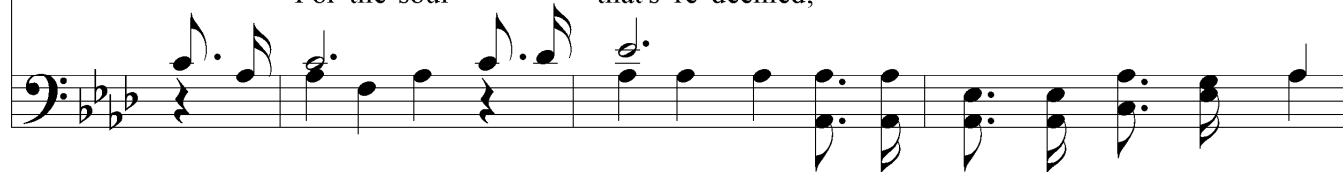

Streets of gold are shin - ing there, For the soul that's re-deemed.
 Yon - der sweet, e - ter - nal rest, For the soul that's re-deemed.
 Decked with gems of beau - ty rare, For the soul that's re-deemed.

Chorus

Bright-er the way grow - eth each day,
 Bright - er and bright - er the way grow - eth, yes, grow - eth each day,

For The Soul That's Redeemed

For the soul that's re-deemed; At the bright gate,
For the soul that's re-deemed; At the bright beau-ti-ful gate,
an-gels a wait, For the soul that's re-deemed.
an-gels, yes, an-gels a-wait, For the soul that's re-deemed.
