Why Longer Wait?

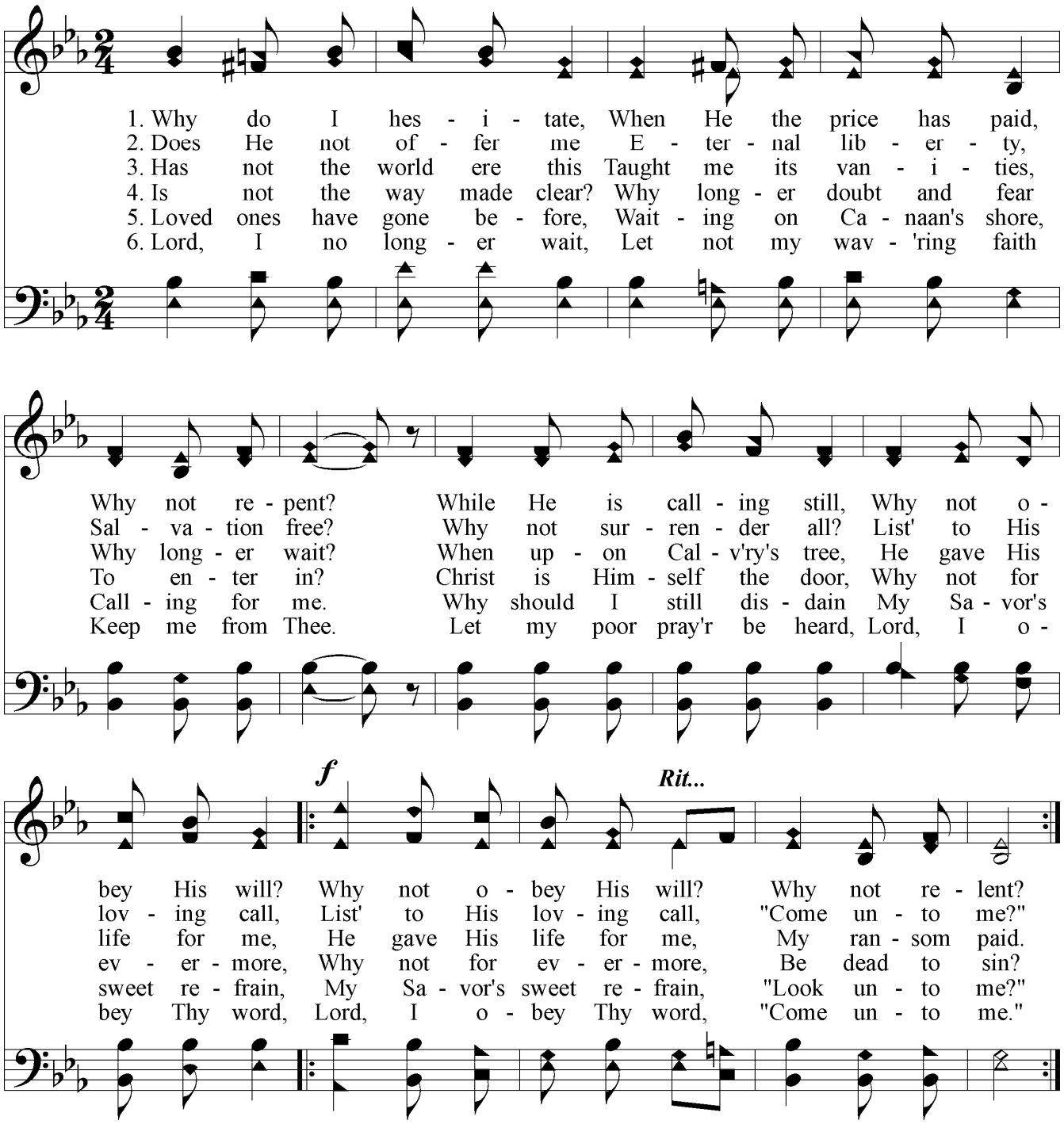

Words: C. W. Von Crayer
Music: P. P. Bilhorn

PDHymns.com