

Leave It There

1. If the world from you with - hold, of its sil - ver and its gold, And you
2. If your bod - y suf - fers pain, and your health you can't re - gain, And your
3. When your en - e - mies as - sail, and your heart be - gins to fail, Don't for -
4. When your youth - ful days are gone, and old age is steal - ing on, And your

have to get a - long with mea - ger fare, Just re - mem - ber, in His Word, how He
soul is al - most sink - ing in de - spair, Je - sus knows the pain you feel, He can
get that God in heav - en an - swers prayer; He will make a way for you and will
bod - y bends be - neath the weight of care, He will nev - er leave you then, He'll go

feeds the lit - tle bird, Take your bur - den to the Lord and leave it there.
save and He can heal, Take your bur - den to the Lord and leave it there.
lead you safe - ly thru, Take your bur - den to the Lord and leave it there.
with you to the end, Take your bur - den to the Lord and leave it there.

Chorus

Leave it there, leave it there, Take your bur - den to the
Leave it there, leave it there,

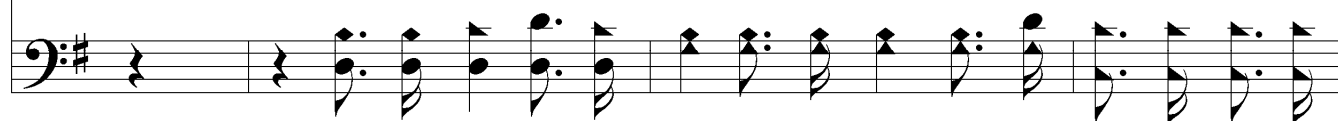

Leave It There

Lord and leave it there. If you trust and nev - er doubt, He will
leave it there;

sure - ly bring you out, Take your bur - den to the Lord and leave it there.
leave it there.
