

How Can I Look On Calvary's Cross?

1. How can I look on Cal - v'ry's cross And see my Sav - ior there,
 2. How can I think of all He bore— The shame, the thorns, the pain,
 3. No, no! I can - not trai - tor be, To Je - sus, King of Love,

With out - stretched arms the world to save, My sins Him - self to bear?
 And un - re - pent - ant go my way To pierce His heart a - gain?
 Tho' sin - ner steeped in guilt I am, His mer - cy I will prove;

How con - tem - plate and yet with - stand Such love as He has shown,
 For - sak - en in His dark - est hour By all, ex - cept His God,
 His blood on Cal - v'ry's cross was shed, To save e'en such as me;

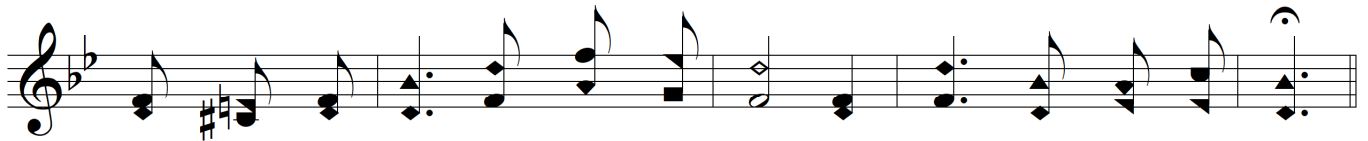

Who died to draw the sin - ner near And claim him for His own?
 Shall I de - ny my bless - ed Lord, Who died to lift the rod?
 O Je - sus, now ac - cept my all, And draw me close to Thee.

Chorus

Rit...

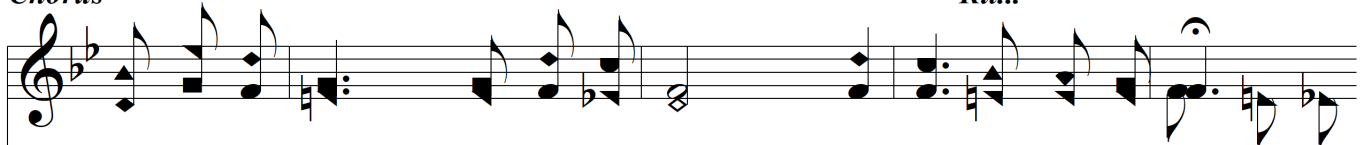

O love of God, that bro't me there, O love so deep, so true,
 O love of God, that bro't me there, so true,

How Can I Look On Calvary's Cross?

a tempo

Come fill my long - ing heart with light And rap-ture, thru and thru.
Come fill my heart with heav'n-ly light and thru.
